

PLAN SHOWING THE PROPOSED CONSTRUCTION OF A HOUSE IN
 S. NO. 686/2B OF MADAMBAKKAM VILLAGE - AT P. NO 5B. 'SRI RAM
 NAGAR' - MADAMBAKKAM TOWU PAUCHAYAT LIMITS.

SCALE 1:100 & 200.

Planning Permit No. A 1101/92
APPROVED
 SUBJECT TO THE CONDITIONS IN
 THIS OFFICE LETTER.
 No. 43/4233/92 8-92
 P. NO. 4
 FOR MEMBER SECRETARY
 MADRAS METROPOLITAN
 DEVELOPMENT AUTHORITY
 MADRAS - 600 008.

S.T. KURIAU FARM. S.N. 662/1A.
 480"

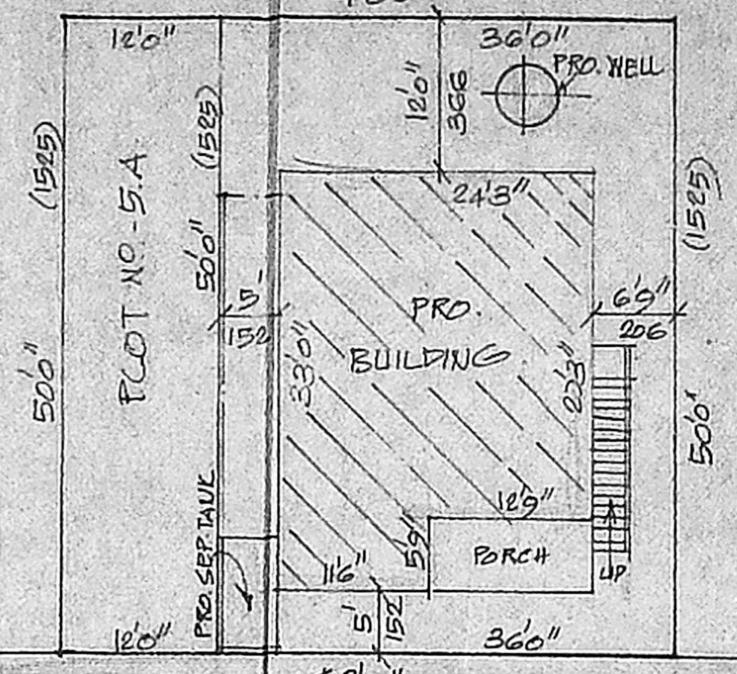

REFERENCE :

- R. DOOR 100 x 213
- D. DOOR 91 x 183
- P. DOOR 75 x 183
- N. WINDOW 91 x 135
- W. WINDOW 135 x 135
- V. VENT. 91 x 61

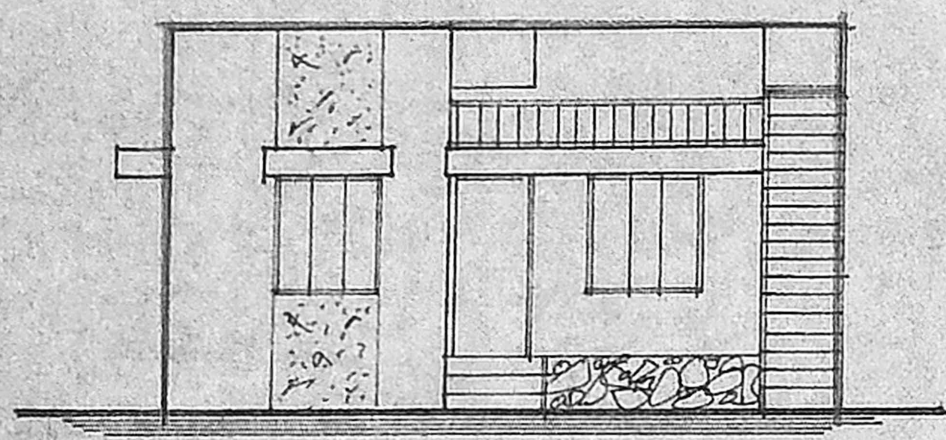

FRONT ELEVATION.

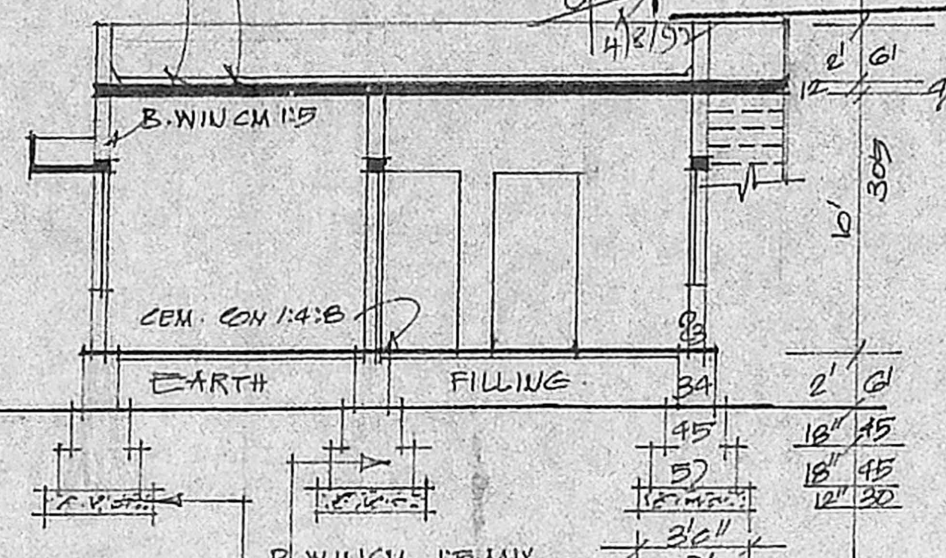

SECTION ON-AA'

240" - 2ND CROSS ROAD.

SITE PLAN
 SCALE 1:200.

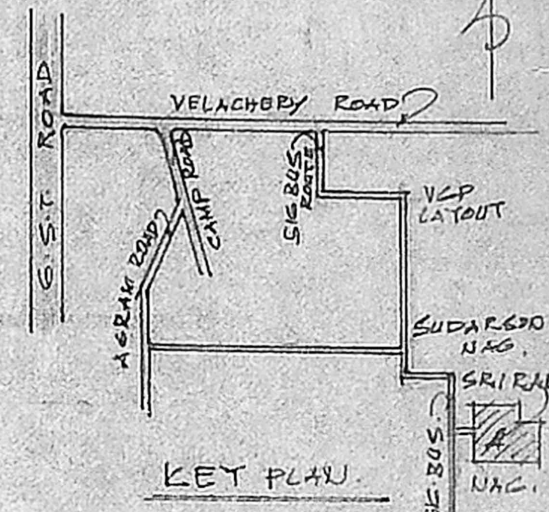

KEY PLAN.

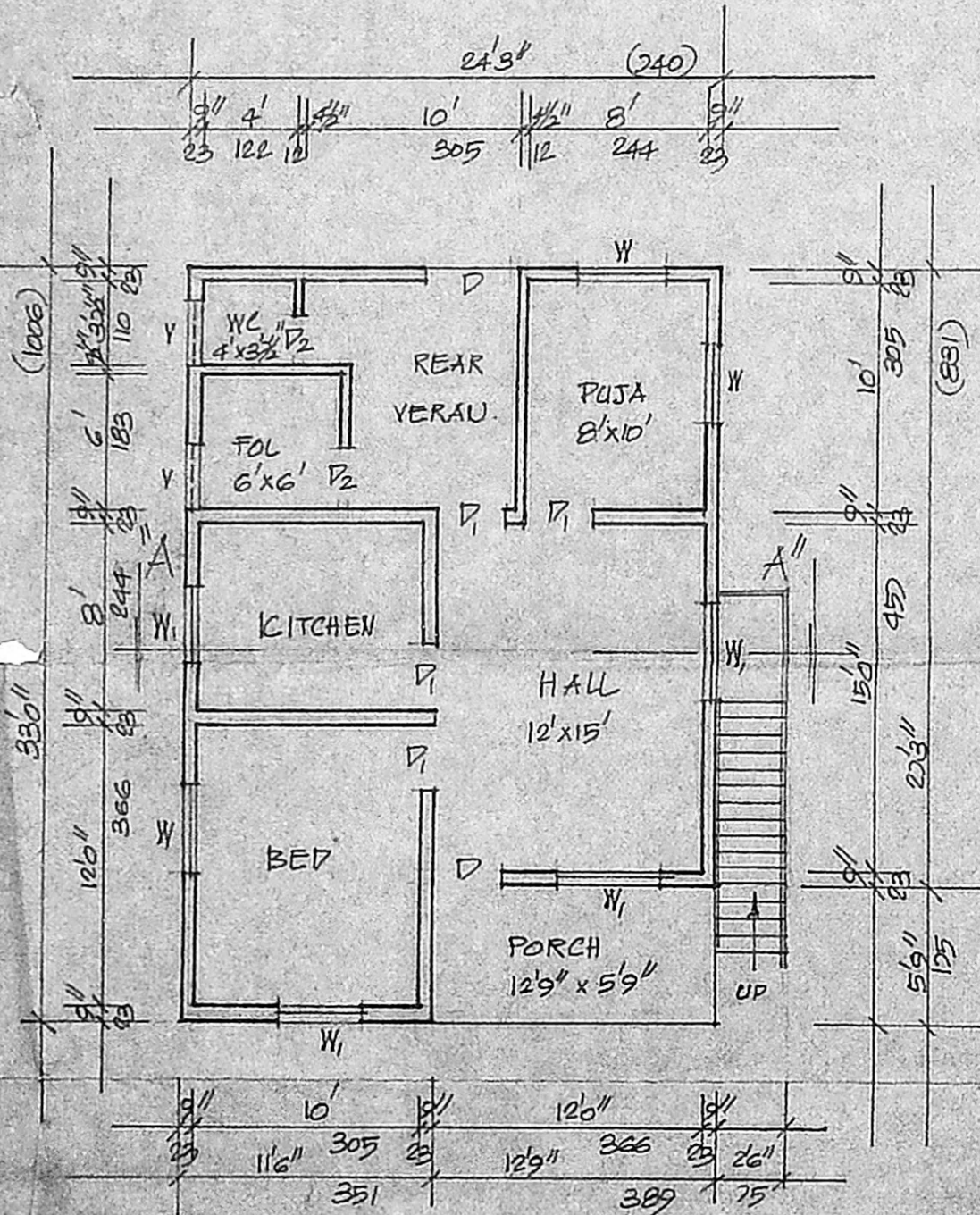

PLAN.

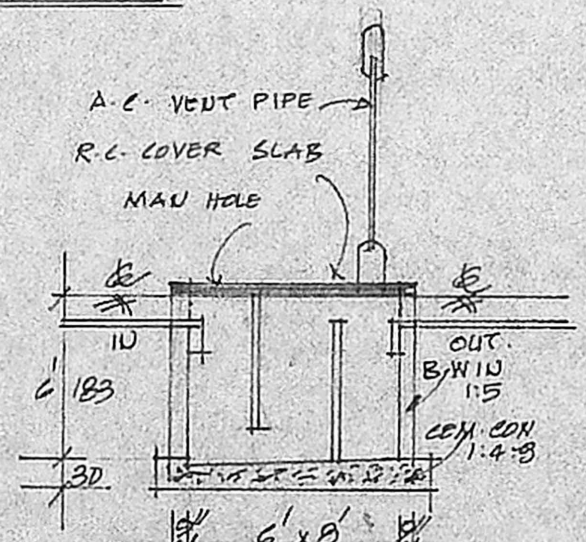

SEC. OF SEPT. TANK.

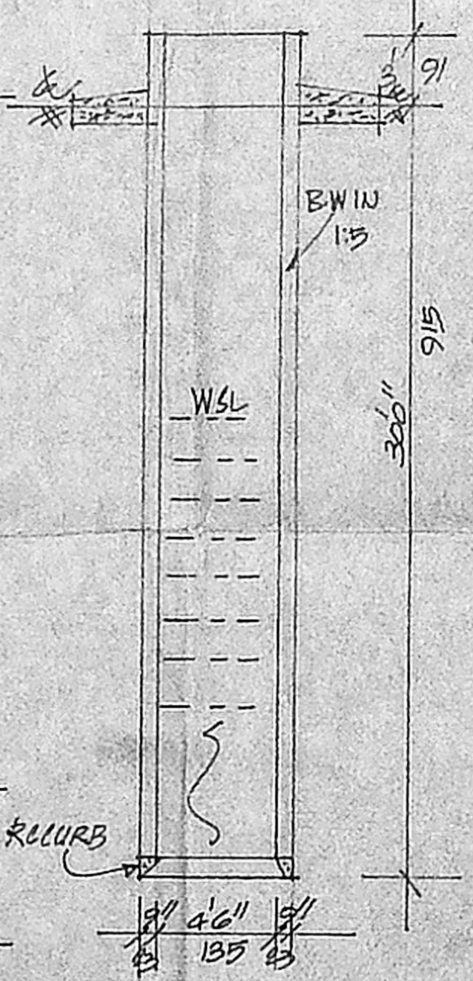

SEC. OF WELL.

PLOT AREA - 1800 SQ. FT. 167 SQ. MT.
 PRO. FLOATH - 727 SQ. FT. 68 SQ. MT.
 OPEN SPACE - 1073 SQ. FT. 99 SQ. MT.
 F.S.I. - 0.40
 COVERAGE - 40%

COLOUR INDEX

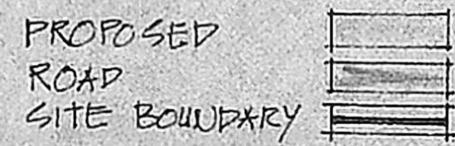

STAIR CASE

WIDTH 25 CMS
 RAISE 12 CMS
 TREAD 23 CMS

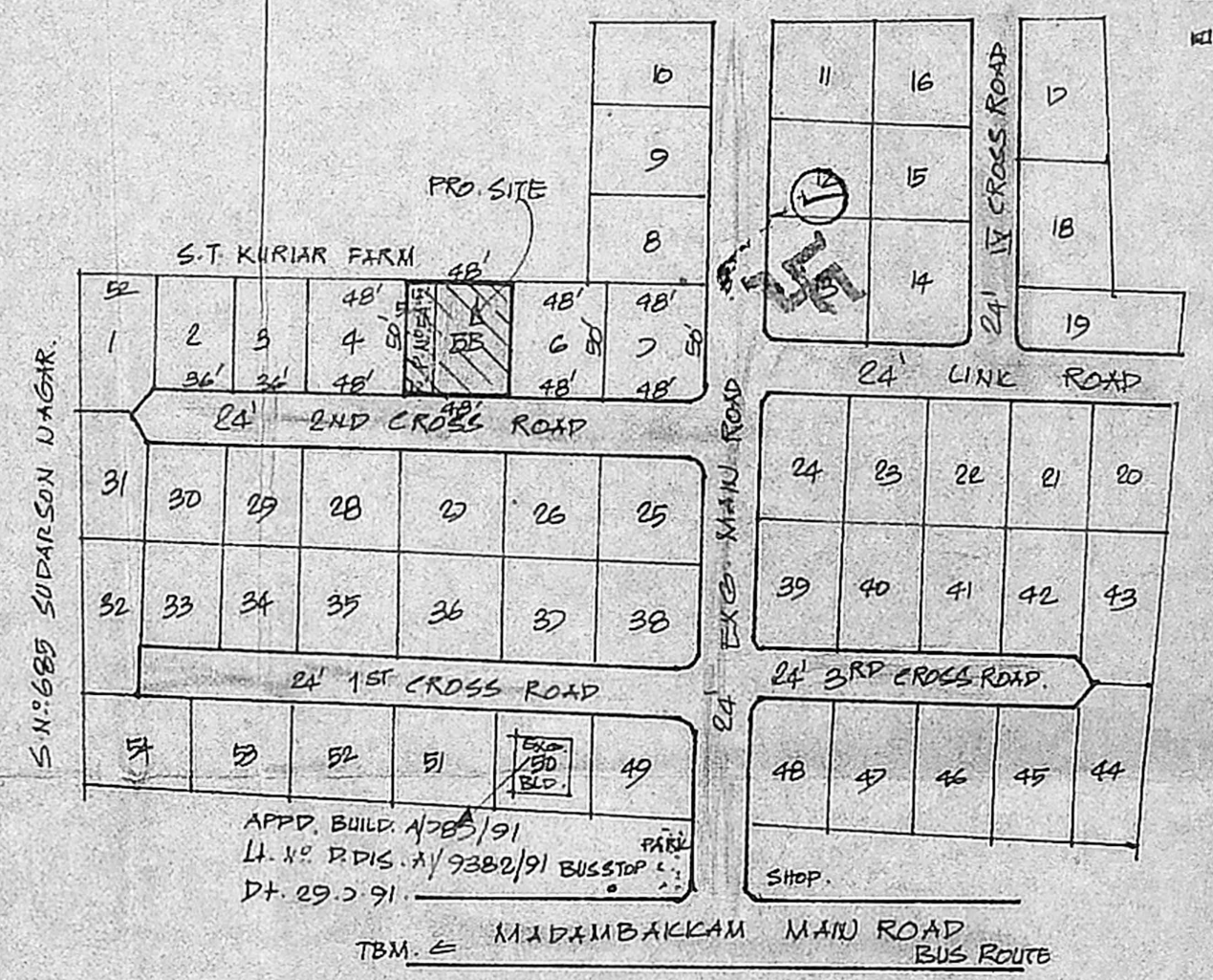

SRI RAM NAGAR.

K. Kombarajam

K. Kombarajam, I.C.E.
 Consulting Engineer
 Licensed Surveyor
 MADRAS CORPORATION &
 TAMBARAM MUNICIPALITY
 LICENSE No. 486 (Ind Class)
 3, Arcavan Avenue, Kennedy Street
 TAMBARAM MADRAS-600 049

OWNER

L.S.